



BRITISH
PROPERTY
AWARDS

2018
★ ★ ★ ★ ★

GOLD WINNER

ESTATE AGENT
IN STAMFORD

nest
ESTATES



Rosemary Avenue, Market Deeping

Peterborough, PE6 8JY

£242,500

SUMMARY

- No Onward Chain
- Three Bedroom Semi Detached Home
- Downstairs WC, Family Bathroom & En Suite
- Living Room
- Kitchen Dining Space
- Parking
- Enclosed Rear Garden
- Recently Undergone A Light Refurbishment





*** NO ONWARD CHAIN ***

*** TWO OFF ROAD PARKING SPACES ***

Recently undergone a light refurbishment, this three bedroom family home with enclosed rear garden, briefly comprising; Downstairs WC, Kitchen Dining Space, Living Room, Family Bathroom, Three Bedroom, Master Bedroom with built in storage and En Suite.

Location...

The historic town of Market Deeping provides excellent educational options with numerous primary schools and a secondary school. There are many independent shops, cafes, restaurants and public houses along with a supermarket and various sporting clubs catering for all ages providing football, cricket, rugby and tennis to name only a few. There are regular bus routes to the nearby towns of Stamford (7 miles) and Bourne (6 miles), also to the Cathedral City of Peterborough (8 miles). Peterborough itself provides extensive shopping facilities and family pursuits, there is a mainline train station with direct links to London Kings Cross with reported journey times of 46 minutes; making Market Deeping an ideal location for commuting. Contact our office for more details or if you have any further questions



Tenure: **Freehold**

EPC Rating: **C**

Council Tax Band: **C**

Local Authority: **South Kesteven District Council**

Services: **Gas Central Heating**

DISCLAIMER

Money Laundering Regulation: People who intend to purchase will be asked to show us documents to prove their identity. This will allow us to agree the sale and move forward with your purchase as quickly as possible. 2. We do our best to make sure our sales particulars are as accurate and reliable as we can. However, they are a general guide to the property and if something is particularly important to you, we will be happy to check information for you. As regards measurements, the approximate room sizes are intended as a general guide. You must verify dimensions of rooms yourself before ordering any carpets or furniture. 3. As regards services, we have not tested the services or any equipment including appliances in this property. We advise prospective buyers to carry out their own survey, service report before making their final offer to purchase. 4. This sales information has been issued in good faith. However, it does not constitute representation of fact or form part of any offer or contract. The information referred to in these particulars should be independently verified by any prospective buyer or tenant. Neither Nest Estates nor any of its employees has the authority to make or give any representation or warranty whatever in relation to this property.

Ground Floor
Approx. 35.9 sq. metres (386.3 sq. feet)

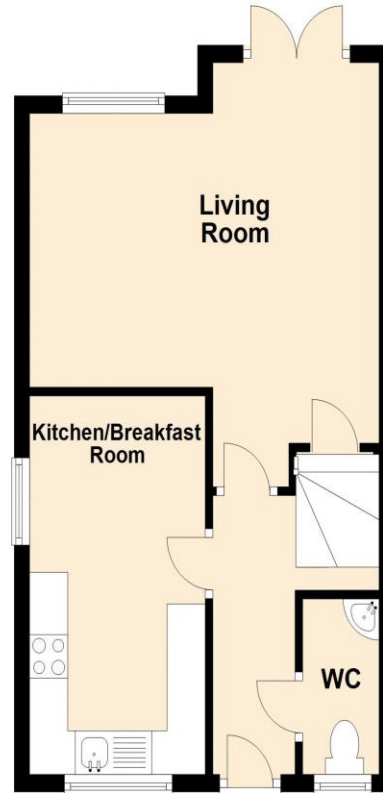

First Floor
Approx. 34.6 sq. metres (372.7 sq. feet)

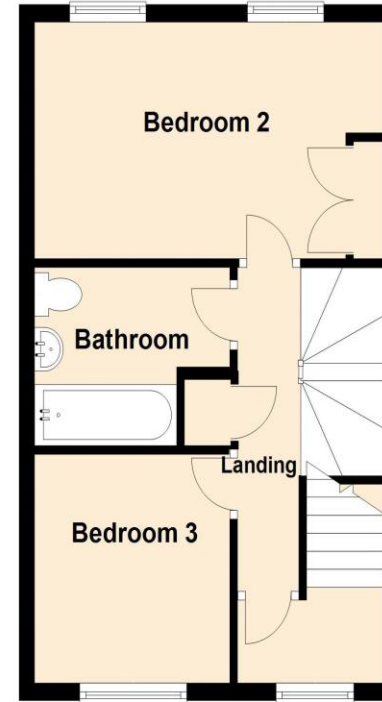

Second Floor
Approx. 25.9 sq. metres (278.8 sq. feet)

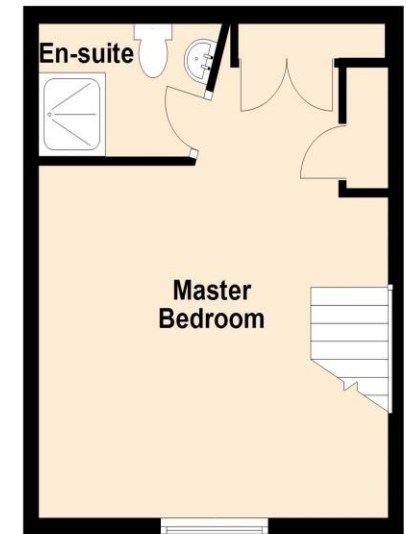

Total area: approx. 96.4 sq. metres (1037.8 sq. feet)

nest
ESTATES

8-9 Red Lion Street Stamford Lincolnshire PE9 1PA

01780 238110

info@nestestates.co.uk

www.nestestates.co.uk